Verbandsgemeinde Altenahr

13102049/HuW/2062
OG Mayschoß, OT Mayschoß
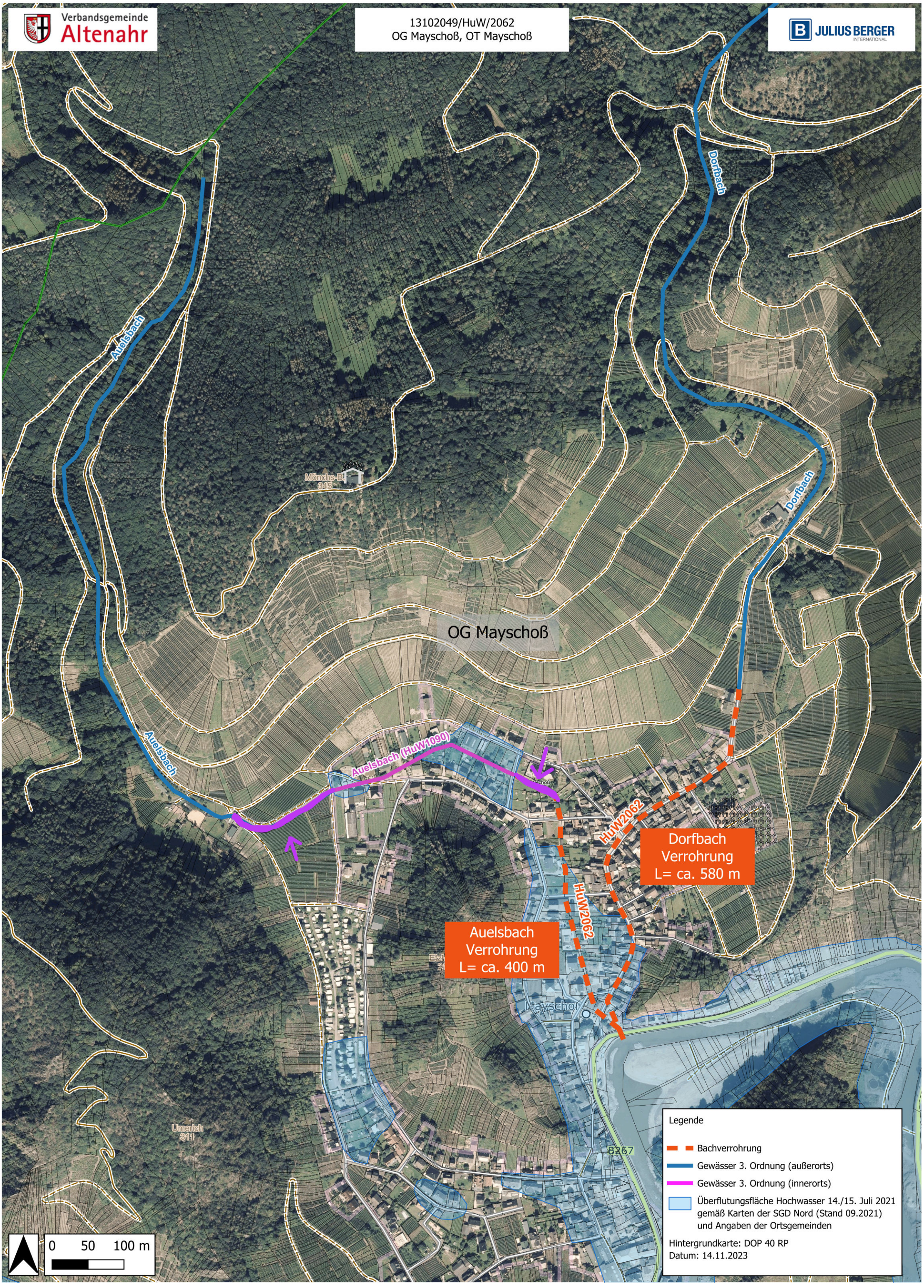
JULIUS BERGER INTERNATIONAL